

**Speed Of Road
MPH**

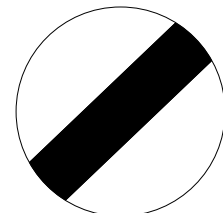

Sign Schedule	
	ID: 001 Qty: 2 Ref: 7010-FP-13-9 Nature of temporary hazard ahead - Road Closed
	ID: 002 Qty: 2 Ref: 7001 Road works ahead
	ID: 003 Qty: 2 Ref: 572 Distance ahead to hazard
	ID: 004 Qty: 2 Ref: 2702 Start of temporary diversion route
	ID: 005 Qty: 1 Ref: 13.9 Schedule 13-9 : Temporary Information
	ID: 006 Qty: 1 Ref: 2704 Direction of temporary diversion route
	ID: 007 Qty: 1 Ref: 2703 Direction of temporary diversion route from junction ahead
	ID: 008 Qty: 6 Ref: 7010-FP-13-9 Nature of temporary hazard ahead - Road Ahead Closed
	ID: 009 Qty: 4 Ref: 2702 Start of temporary diversion route
	ID: 010 Qty: 2 Ref: 13.9 Schedule 13-9 : Temporary Information
	ID: 011 Qty: 1 Ref: 2704 Direction of temporary diversion route
	ID: 012 Qty: 1 Ref: 2703 Direction of temporary diversion route from junction ahead
	ID: 013 Qty: 2 Ref: 2702 End of temporary diversion route

Traffic Management

Road Closure & Diversion

Drawing Notes

Access to be maintained by gatemen when safe to do so.

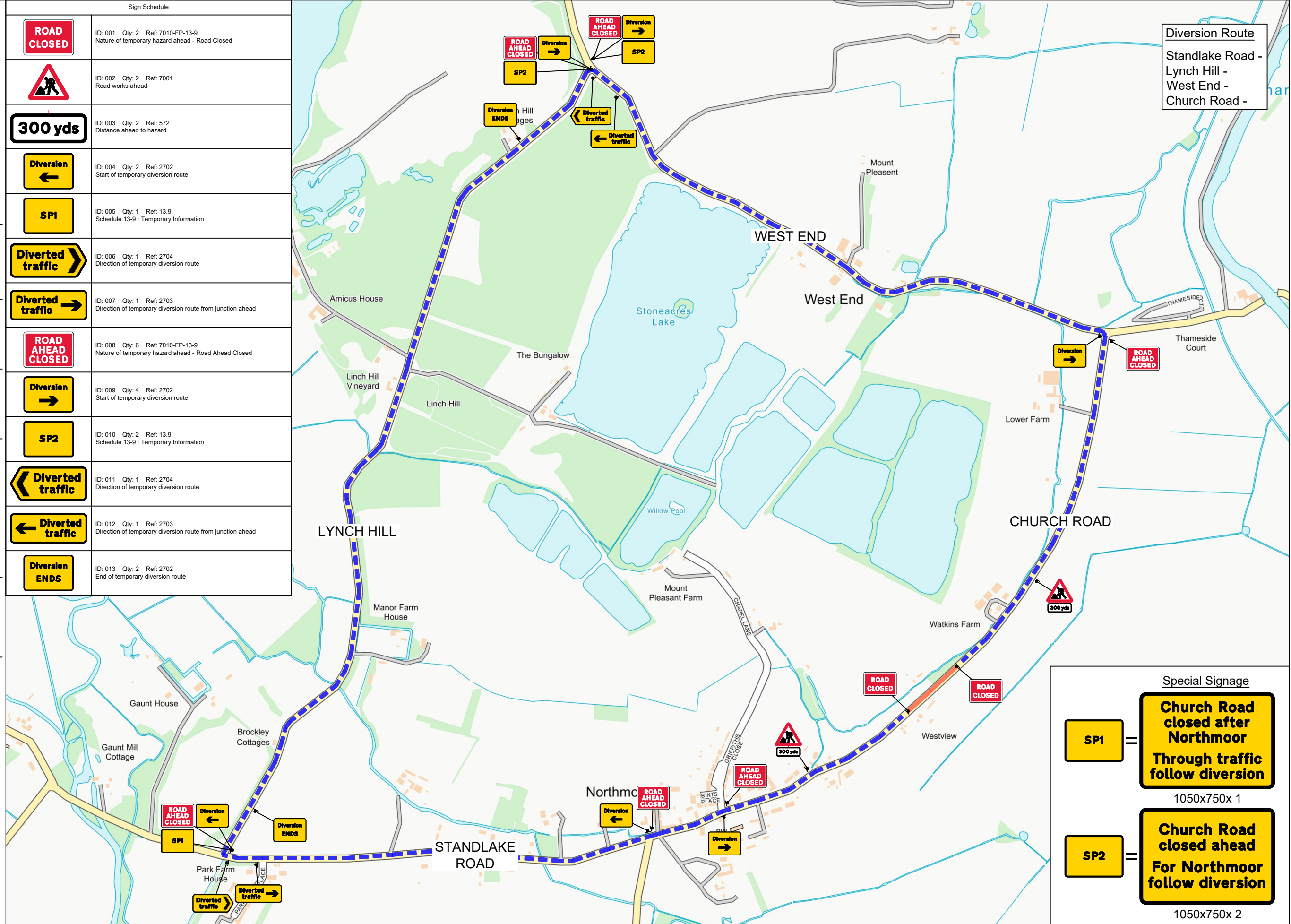

Diversion Route
Standlake Road - Lynch Hill - West End - Church Road -

Special Signage

SP1 = **Church Road closed after Northmoor**
Through traffic follow diversion
1050x750x 1

SP2 = **Church Road closed ahead**
For Northmoor follow diversion
1050x750x 2



Client

All Works Shall Be Carried Out In Accordance With The Safety At Streetworks And Code Of Practise 2013

KEY

Sign
Closure Point
Diversion Route

Site Address

Bablock Road
Northmoor, Witney
OX29 5AX

Drawing No
PTM/OCUGROUP/TMCD8076/01

Original drawing size A3 - NTS

Drawn By GB
Date 12.12.2023